

SPRUE BUSHING HARDENED

ES Casquillo de expulsión de colada templado DE Gehärtete Angussbuchse
 IT Boccola di espulsione temprata per canale di colata PT Casquilho canal temperado FR Douille canal trempé



EC

● Cad Insertion Point

SERIE 51110

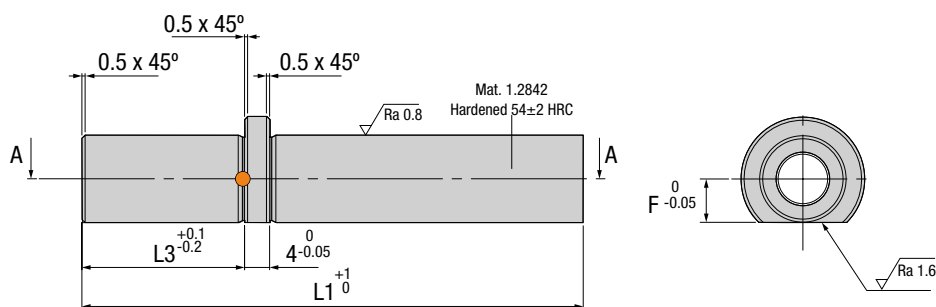

STANDARD

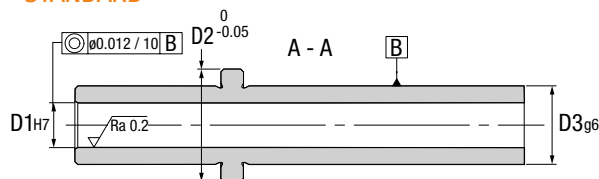

CONICAL

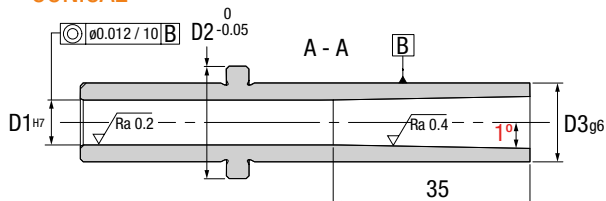

STANDARD	CONICAL	D2	F	L3	D3	L1	D1
S51110-20-12-60-6	CS51110-20-12-60-6	16	6	20	12	60	6
S51110-26-14-xxx-8	CS51110-26-14-xxx-8	20	7	26	14	80	100
S51110-26-16-xxx-10	CS51110-26-16-xxx-10	22	8	26	16	80	100
S51110-50-14-120-8	CS51110-50-14-120-8	20	7	50	14	120	8
S51110-50-16-120-10	CS51110-50-16-120-10	22	8	50	16	120	10

IMPORTANT !
 Replace the **xxx** in the reference with the L1 dimension.
 Sustituir la **xxx** de la referencia por la cota L1.
 Ersetzen Sie bei der Referenz das **xxx** durch die gewünschte L1 Dimension.
 Sostituite la **xxx** del codice con la dimensione L1.
 Substituir o **xxx** da referencia pela cota L1.
 Remplacez la valeur **xxx** par la valeur L1.

SERIE 51011

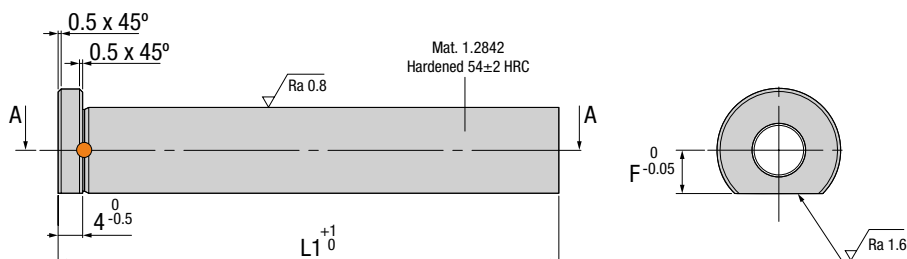

STANDARD

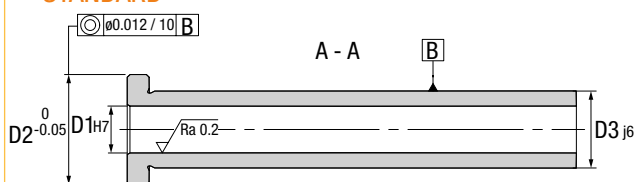

CONICAL

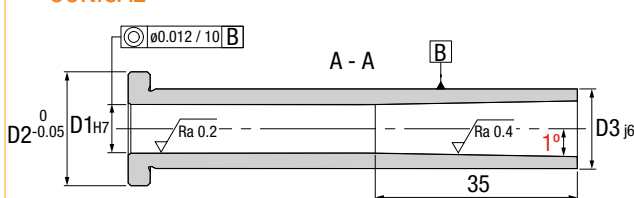

STANDARD	CONICAL	D2	F	D3	L1	D1
S51011-10-80-6	CS51011-10-80-6	16	5	10	80	6
S51011-12-80-8	CS51011-12-80-8	18	6	12	80	8
S51011-14-xxx-8	CS51011-14-xxx-8	20	7	14	80	100
S51011-16-xxx-10	CS51011-16-xxx-10	22	8	16	80	100

IMPORTANT !
 Replace the **xxx** in the reference with the L1 dimension.
 Sustituir la **xxx** de la referencia por la cota L1.
 Ersetzen Sie bei der Referenz das **xxx** durch die gewünschte L1 Dimension.
 Sostituite la **xxx** del codice con la dimensione L1.
 Substituir o **xxx** da referencia pela cota L1.
 Remplacez la valeur **xxx** par la valeur L1.